

IOLANTHE

Overture

A. Sullivan

Andante

Celli

Clarinet *cadenza*

Andante espress.

Celli:

Allegro giocoso

V.S.

D. Bass

- 9 -

D. Bass

3

Eleventh staff of music, bass clef, key signature of two sharps, 3/4 time signature. It contains a sequence of eighth notes with a slur and the number '4' above it.

Twelfth staff of music, bass clef, key signature of two sharps, 3/4 time signature. It contains a sequence of eighth notes with a slur and the number '4' above it. The dynamic marking 'dim' is below the first note.

D. Bass

- 4 -

U

2. 3. 4. 5. 6.

1. 2. 3.

2. 3.

V

cresc.

45

W Pizz

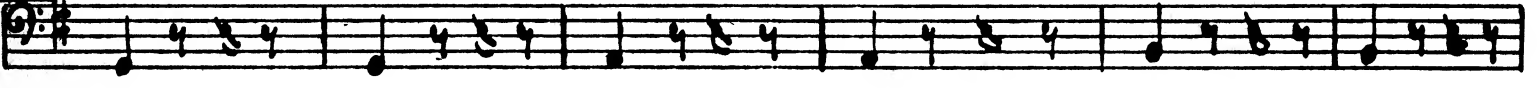

arco

ff

4

4

pp

L'istesso Tempo

Z Animato

2. 3. 4.

cresc.

ff

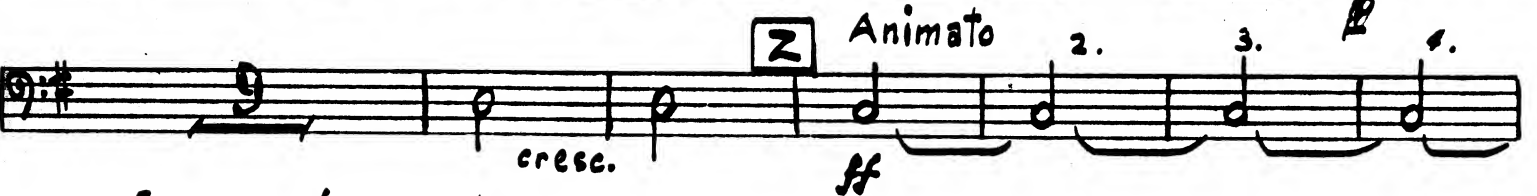

5. 6. string.

D Bass

— 5 —

Più vivo

2.

3.

4.

5.

6.

Five empty musical staves are provided below the first four staves, each consisting of five horizontal lines.

D. Bass
- 6 -

No 1 (N2) Opening Chorus

Allegretto Flute Pizz 2. 3.

A B C 2. Cello Pizz arco Pizz play

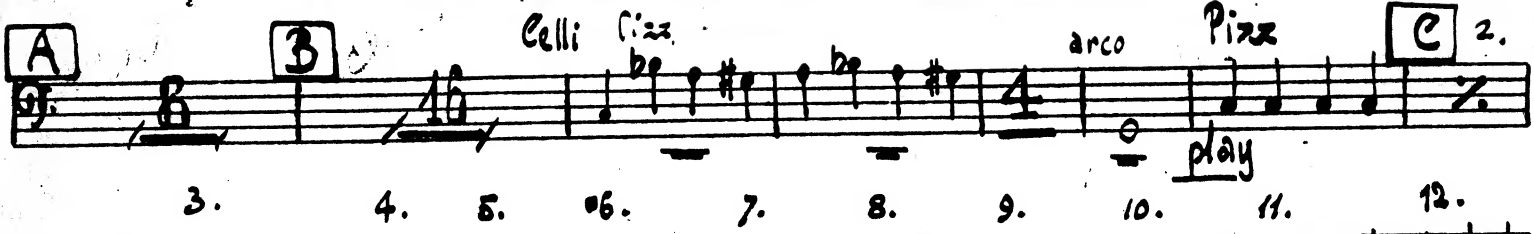

3. 4. 5. 6. 7. 8. 9. 10. 11. 12.

2. 3. 1. 2. 3.

D E Cello F arco play. f

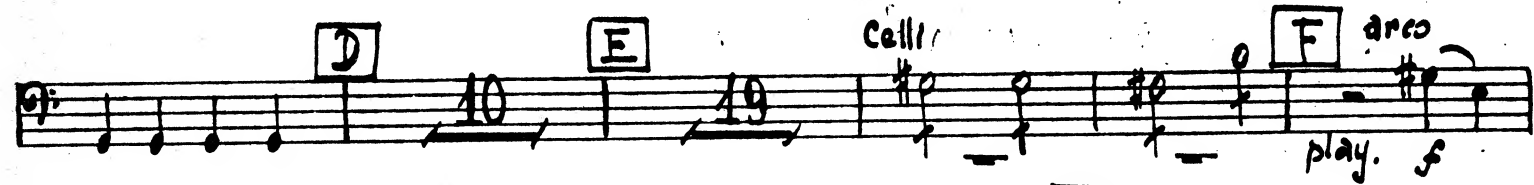

Pizz G 2. 3. 4. 5.

6. 7. 8. 9. 10.

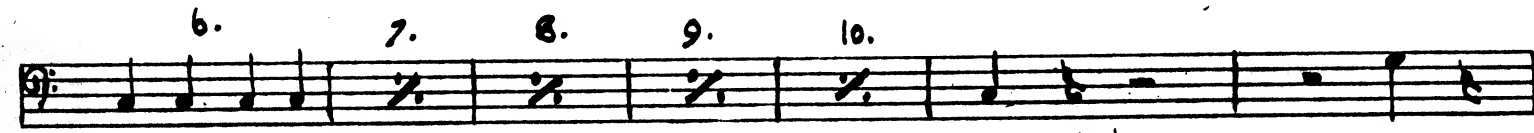

No 2

Warning: Surprising things
Cue: Shall be as you wish

Invocation

Andante

A

B

C

D

E

Celli

Animato

F

maggiore

p cresc.

Empty musical staff.

Empty musical staff.

Warning: Legs are mortal

Cue: For here he comes

N^o 3

Entry of Stephen

Allegretto

Warning: Working majority

Cue: down to the feet

N^o 4

Exit of Fairies

Allegretto

No 4 A Entrance of Phyllis

Allegretto

1. 2. 3. 4. 5. 1. 2. 3. 4. 5.

6. 7. 8. [A] 9. 10. 11. 12. 1. 2.

3. 4. 5. 6. 7. 8.

[B]

No 5 Duet Warning: Last autumn
Cue: Sooner the better

Andante ma non Troppo

pp

[A]

[B] 1. 2. 3. 4. cresc. dim.

[C]

pp

Nº 6. Entrance of Peers.

All^o maestoso

Brass.

ENCORE

Eleventh staff of music with bass clef, key signature of two flats, and common time signature. It features a melodic line with a dynamic marking 'mp' below the staff.

D. Bass

Eleventh staff of music, bass clef, 6/8 time signature. It contains a sequence of eighth and sixteenth notes. A measure is boxed with the letter 'K' above it. A dynamic marking *f* is present below the staff.

Twelfth staff of music, bass clef, 6/8 time signature. It contains a sequence of eighth and sixteenth notes. A dynamic marking *f* is present below the staff. The staff ends with the initials 'V.S.'.

D. Bass

- 12 -

ENCORE
Fifth Bar after F.

segue -

Five empty musical staves for continuation of the piece.

No 6 A

Entrance of Chancellor

No 7

Song

Allegro vivace

ENCORE

ENCORE last verse

Warning: Thorns as These

Cue: Bar of this house

Nº 8 TRIO and Chorus

cello play >

A A la barcarole

B

cresc. **C** con la voce dim.

D

E

6. cresc.

F

D. Bass

- 45 -

Four empty musical staves at the bottom of the page.

No. 9 Recit. and Chorus of Peers

Moderato

2. 3. 4. 5.

No. 10. Song

A B

f

dim.

D. Bass

N^o 11 Recitative

C

D *a tempo*

E *All^o non troppo*

F

G

2. 3. 4. **H**

in 4 2. 3. 4. 5. 6. 7. 8. **I**

D. Bass

Five empty musical staves for continuation of the piece.

Warning: And have you the heart?
Cue: Distinguished position.

No 12

Song

Allegro comodo

celli

ENCORE sym & 4th verse

Warning: Penal servitude

Cue: Debt I owe you

N° 13

Finale

Solo Cello

All^o agitato

Più vivo

Soli

Spicc

Eleventh staff of music with notes and rests.

D. Bass
- 21 -

E

Section E consists of two staves of music. The first staff begins with a treble clef and a key signature of two flats (B-flat and E-flat), and a 3/4 time signature. The music is written in bass clef. The second staff continues the melody with similar rhythmic patterns.

F

Section F consists of two staves of music. The first staff begins with a treble clef and a key signature of two flats. The second staff continues the melody, with a box labeled 'G' appearing above the staff.

G

Section G consists of two staves of music. The first staff begins with a treble clef and a key signature of two flats. The second staff continues the melody, with the word 'rall' written above the staff and 'Andante' written below it.

Section H consists of two staves of music. The first staff begins with a treble clef and a key signature of two flats. The second staff continues the melody, with the word 'espress.' written below the staff.

H

Section H consists of two staves of music. The first staff begins with a treble clef and a key signature of two flats. The second staff continues the melody.

J

Section J consists of two staves of music. The first staff begins with a treble clef and a key signature of two flats. The second staff continues the melody, with the word 'Recit' written above the staff.

D. Bass

- 22 -

Allegro

Allegretto

1° a Tempo

2° All' o brio

2.

3.

1.

2.

3.

N Recit

a Tempo

Recit

O a Tempo

D. Bass
- 23 -

Q Cello play

— Pizz — Più vivo

arco

2. 3. 4. 5. 6. 7. 8. 9. 10. R 11. 12. 13. 14.

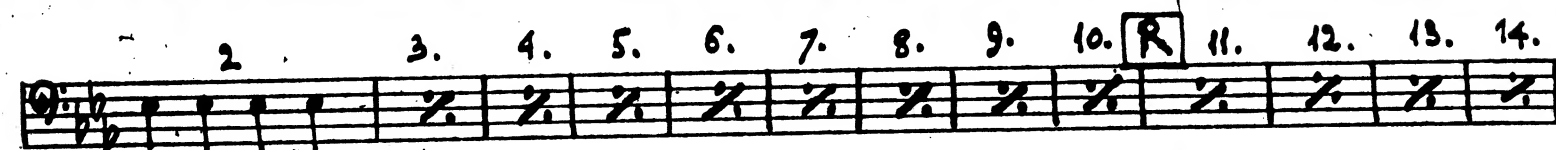

S

P sempre

3. 4. 5. 6. 7. 8. 2. 3. 4.

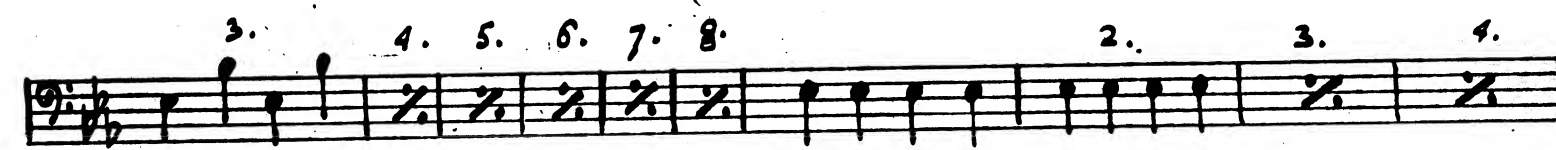

T

P

cresc. M f

2. 3. U

1. 2.

3. 4. V

M f

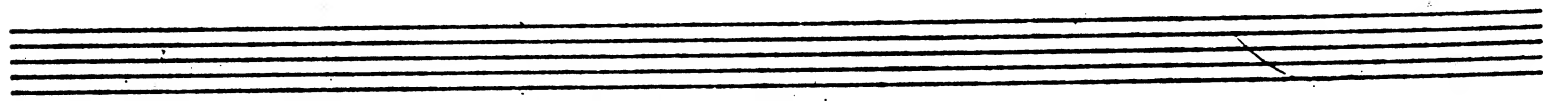

D. Bass

- 24 -

1. 2. 3. 4. 5. 6. 7. 8

W 9. 10. 11. 12.

crese. molto

2. 3. 4.

X 2. 3. 4.

Y Pizz 2. 3. 4. 2. 3. 4.

Z arco Aa 2. 3.

2. 3. 4.

Bb 2. 3. 4. 2. 3. 4.

2. 3. 4. 5. 6. 7. 8 C

D. Bass

Take down our sentence as we

Speak it

and Allegro non troppo

D. Bass

- 26 -

spoken:

D. Bass

- 27 -

END of Act I

ACT. II

No 1.

Song (Sentry)

Allegretto modto

Moderato

D. Bass

- 29 -

ENCORE 2nd. Verse

N^o 2

Chorus

All^o vivace

Celli

Celli

Empty musical staff.

Empty musical staff.

Warning: House of Commons

Cue: House of Peers

No 3

Song

Maestoso

No 4

Duet and Chorus

Warning: Short dialogue

Cue: You great geese

Allegretto

Warning: Quite understand it
Eyes: Regard for that man.

No 5

Song

Andante

mp

Celli

play

con la voce

2nd time

f

Warning: Not last a day

Cue: Are paramount

No 6

Quartet

Encores

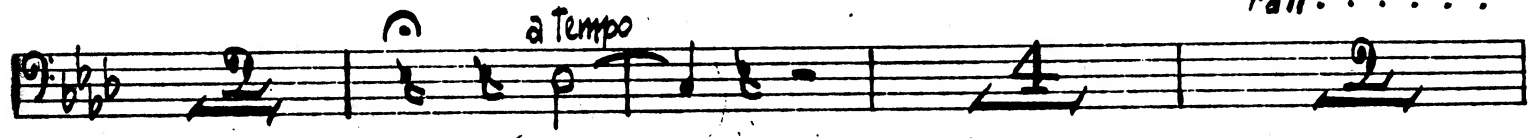
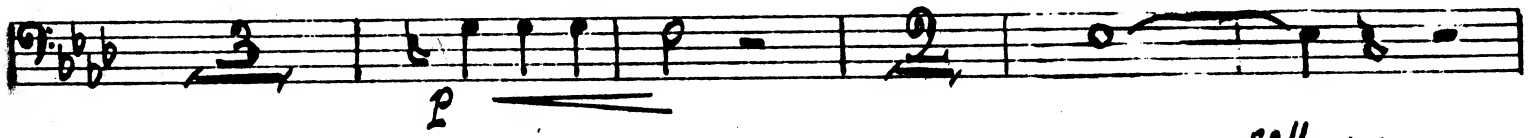
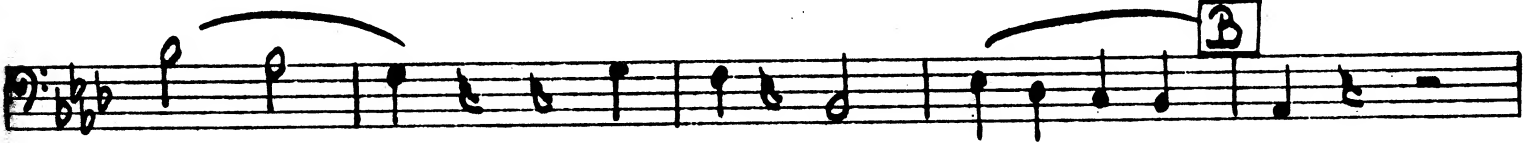
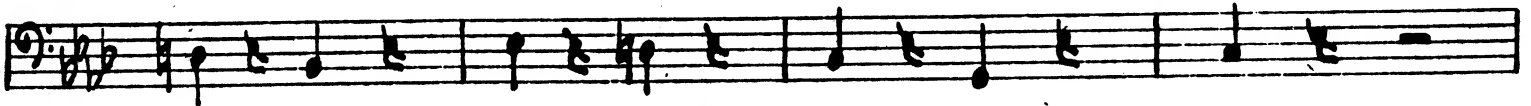
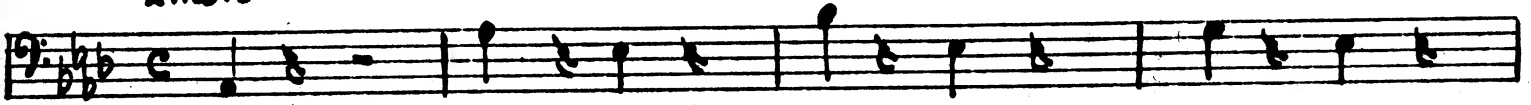

segue

No 7 Recit and Song

Allegro

Soli *f* *mf*

B *dim* 1. 2. 3. 4.

Pizz *arco* 2. 3.

C 4. 5. 6. 7. 8. 9. 10. 11. 12. 13.

2. 3. 4. 1. 2.

3. 4. 5. 6. 7. 8. 9. **E**

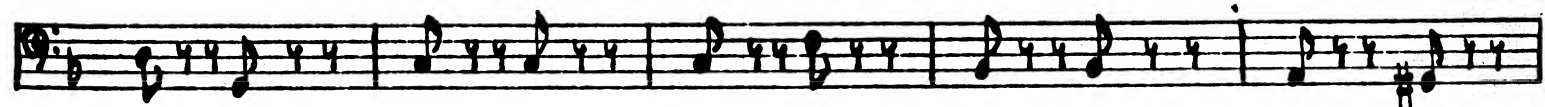

F 2. 3. 4. 5.

G 1. 2. 3. 4. 5. 6. 7. 8. 9. 10.

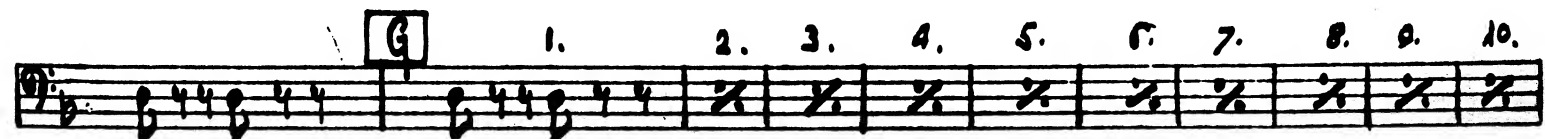

D. Bass

-34-

2. 3. 4. **H** 2. 3. 4.

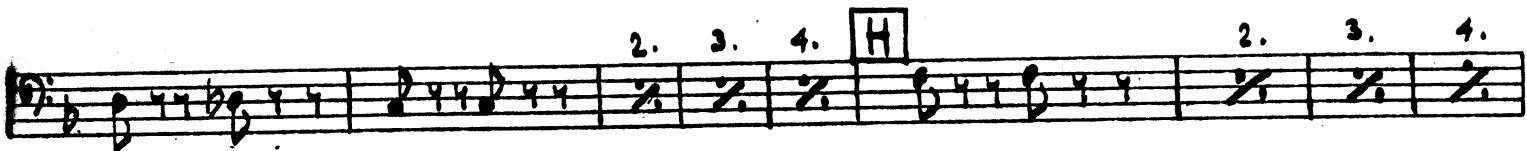

5. 6. 7. 8. 9. **J**

K 1. 2. 3. 4. 5.

L 2. 3. 4. 5. 6. 7. 8. 9. 10.

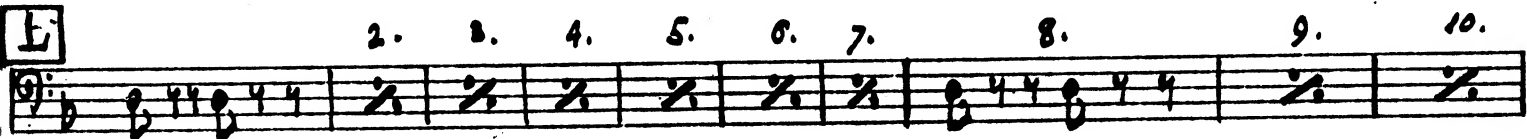

p

2. 3. 4. **M** 1.

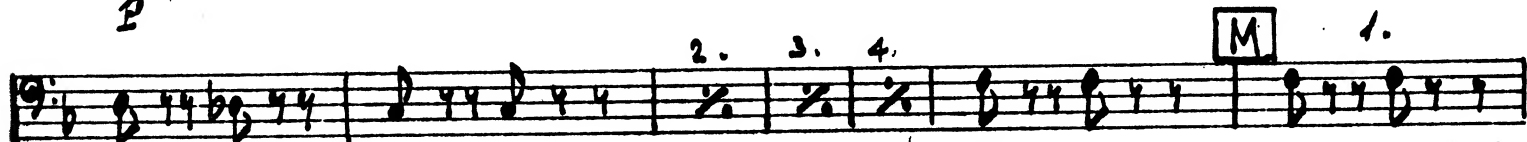

2. 3. 4. 5. 6. 7. 8. **N**

O 1. 2. 3. 4. 5.

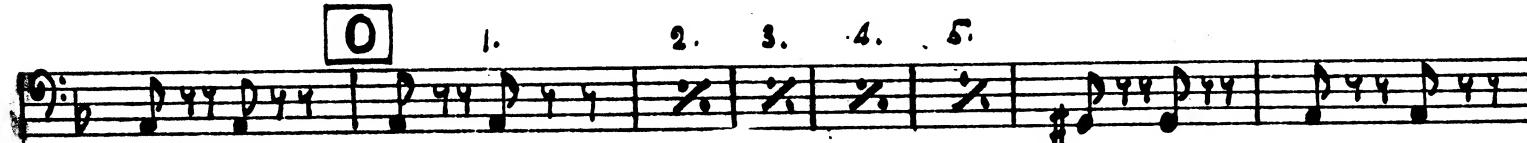

sempre p

P

R

f

D. Bass

3 *con fuoco* *non la voce*

2. 3. 4. 5. 6. 7. 8. 9. *mf*

ENCORE From Letter L:

21 **No. 8** **Trio** *Warning: Kindly old gentleman*
Eve: Resign myself to my fate

Tempo di Valse

A *cresc*

B

Pizz

C arco

D. Bass

- 36 -

1+2 ENCORE from Letter C
and 3rd last 11 bars

N. 9 Duet

All^o. giocoso

1. *f*

2. 3. 4. 5. 6. 7. *p*

A

1. 2. 3. 4.

5. 6. 7. B con la voce 2. 3.

Tempo

1. 2. 3. 4. 5. 6. C *mf*

2. 3. *p*

Warning: great point gained
Eve: reluctantly consented.

No. 10

Recit. and Ballad

Allegro agitato

Cello

Cello

Viol.

Cello

Play

Andante ma non troppo lento 2.

3.

4.

pp

pp

1.

2.

3.

4.

cresc.

stacca

p

pp

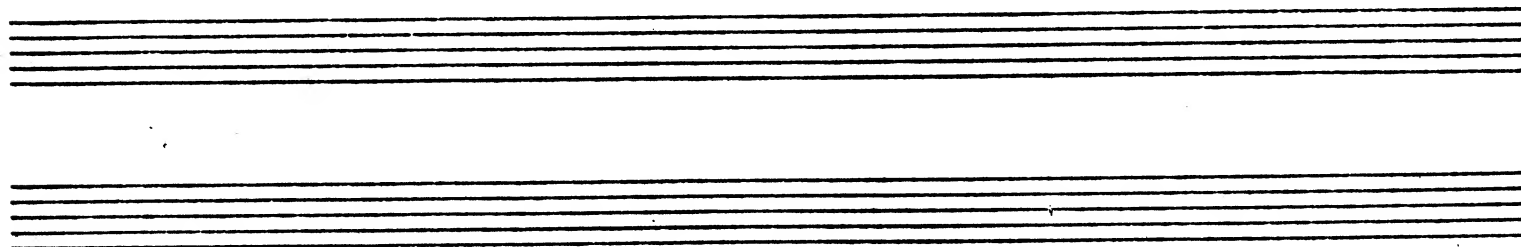

Nº 11 Recit. (Lord Chancellor)

Recit

Vivace

Empty musical staff at the bottom of the page.

